



ಬೃಹತ್ ಬೆಂಗಳೂರು ಮಹಾನಗರ ಪಾಲಿಕೆ  
Bruhat Bengaluru Mahanagara Palike



# BBMP COVID-19 WAR ROOM 21.06.2022



# OVERVIEW OF COVID-19 IN BENGALURU



## CASE TRENDS

ACTIVE CASES **4,819**

### Confirmed Cases

**698**

17,97,234 #

### Recovered Cases

**602**

17,75,448 #

### Death Cases

**0**

16,967 #



## HOSPITALIZATION

**42**

### ICU – V

-

### ICU

**5**

### HDU

**3**

### General

**34**

INCLUDES GOVT. QUOTA AND PRIVATE WALK-IN HOSPITALIZATION



## VACCINATION

**14,482**

1,95,92,549 #

### First Dose

**1,920**

96,62,797 #

### Second Dose

**6,707**

89,16,007 #

### Precaution Dose

**5,855**

7,57,792 #



## TRIAGING

### MTU

**26**

### Tele Triage

**587**



## ACTIVE CLUSTERS

**32**

Budding Clusters  
(<5 Cases)

**30**

Clusters (> 5 cases)

**2**



## TESTING

**16,222**

3,03,72,616 #

### RAT

**3,363**

### RTPCR

**12,859**

Positivity : 4.00%

\*FOR LAST 7 DAYS

# : indicates cumulative numbers till date



# ABSTRACT OF COVID-19 SCENARIO IN BENGALURU



	MALE			FEMALE			TRANSGENDER			TOTAL		
	Last 24 Hours	Last 7 Days	Cumulative	Last 24 Hours	Last 7 Days	Cumulative	Last 24 Hours	Last 7 Days	Cumulative	Last 24 Hours	Last 7 Days	Cumulative
<b>Positive Cases</b>	394	2,409	10,62,556	304	2,099	7,34,483	0	4	195	<b>698</b>	<b>4,512</b>	<b>17,97,234</b>
<b>Recovered Cases</b>	316	1,852	10,48,737	286	1,577	7,26,621	0	0	183	<b>602</b>	<b>3,429</b>	<b>17,75,448</b>
<b>Death Cases</b>	0	1	10,746	0	1	6,217	0	0	4	<b>0</b>	<b>2</b>	<b>16,967</b>
<b>Total Tests Done</b>	<b>In Last 24 hrs. : 16,222</b>			<b>In last 7 days : 1,12,724</b>			<b>Cumulative : 3,03,72,616</b>					
<b>Vaccine Doses Administered</b>	<b>In Last 24 hrs. : 14,482</b>			<b>In last 7 days : 1,55,003</b>			<b>Cumulative : 1,95,92,549</b>					
<b>ACTIVE CASES</b>							<b>4,819</b>					

\*Covid deaths occurred today : 00 | Covid deaths occurred beyond last 24 hrs., reported today : 00



# LAST 24 HOURS AGE GROUP AND GENDER WISE DISTRIBUTION



## Positive Cases : 698

Female Male Transgender

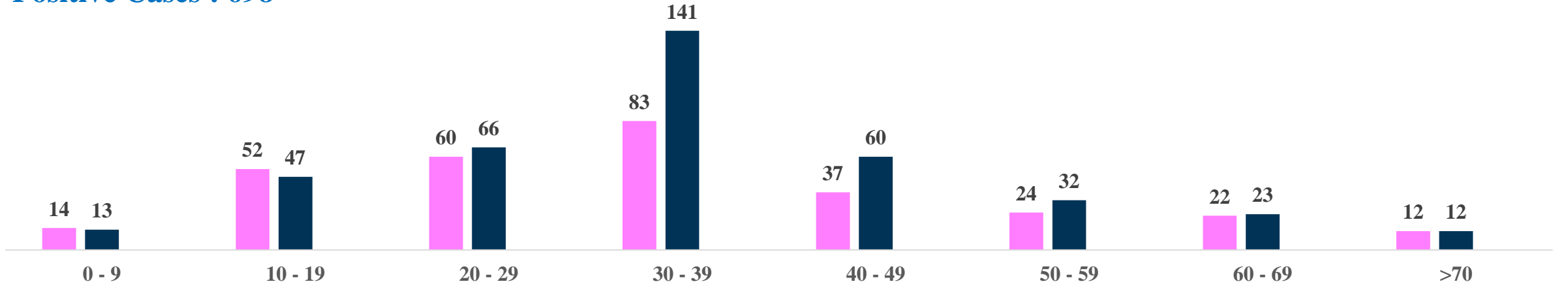

## Recovered Cases : 602

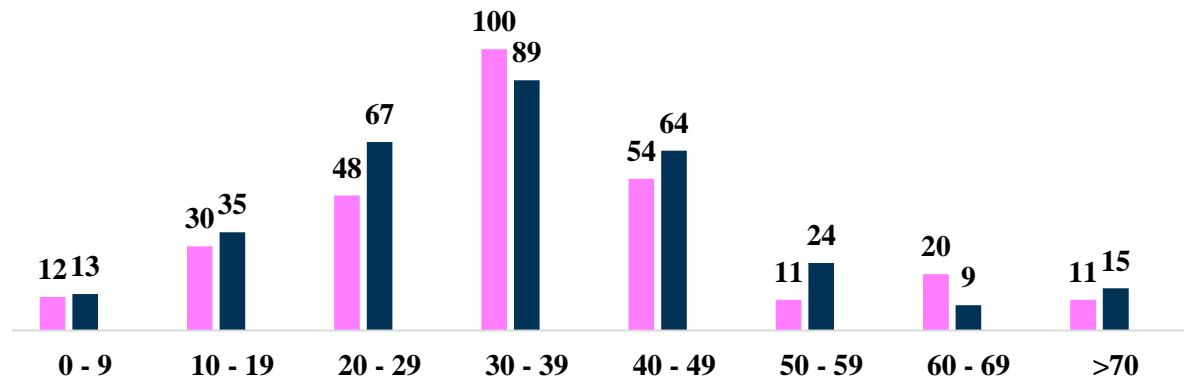

## Death Cases : 0

0 to 9 10 to 19 20 to 29 30 to 39 40 to 49 50 to 59 60 to 69 >=70



# POSITIVITY RATE OF BENGALURU – LAST 21 DAYS

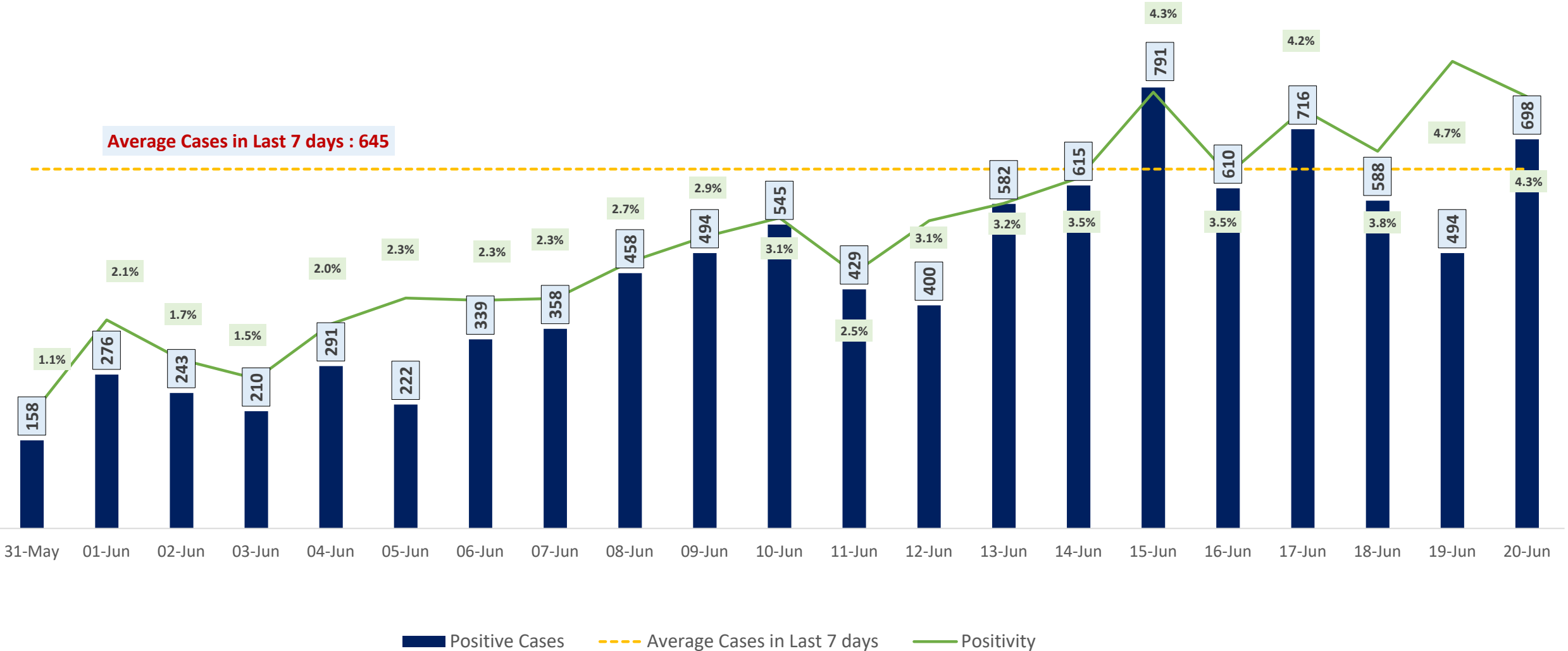



# TESTING TRENDS IN BENGALURU



Total Test Conducted Till Date	Test Conducted Last 24 hours	Last 7 Days Average
3,03,72,616	16,222	16,103

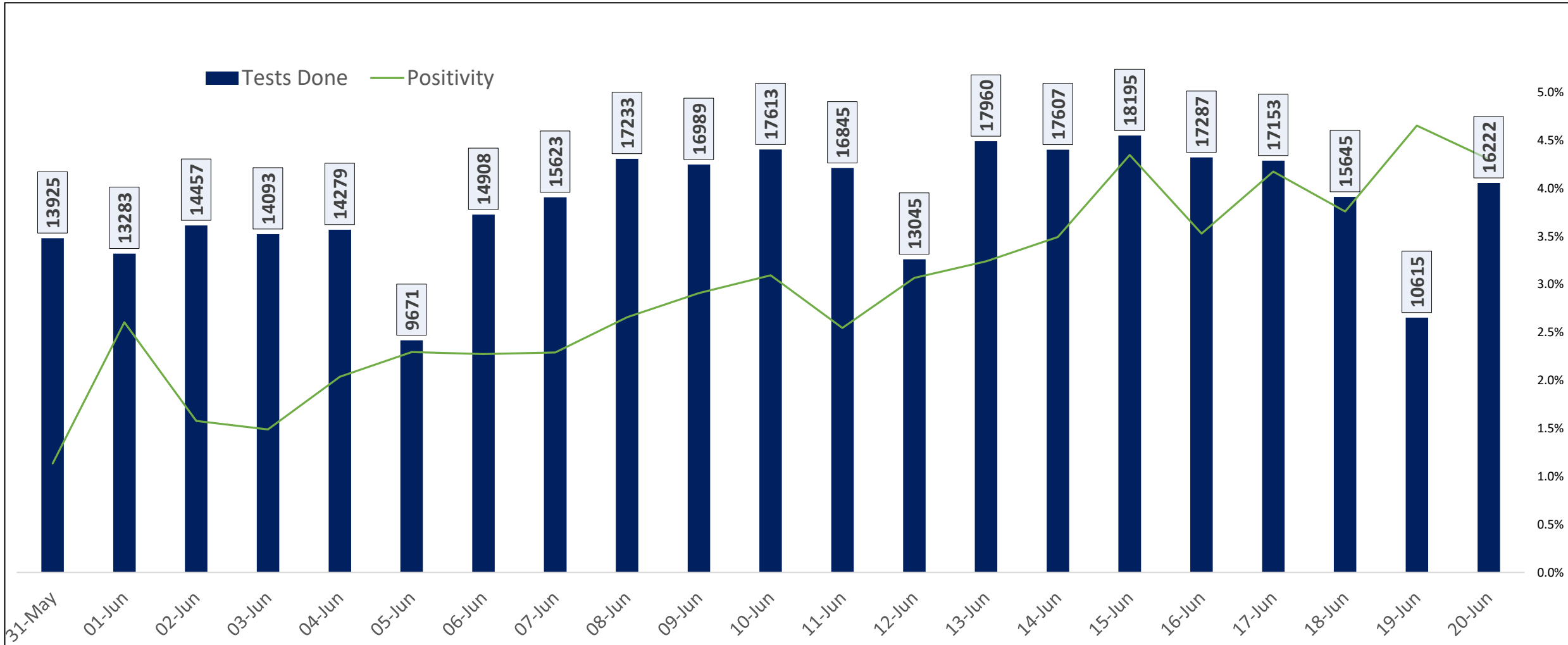



# CLUSTER DETAILS



Zone Name	TOTAL CLUSTERS	Budding Clusters	Clusters	Outbreaks
		Less Than 5 Cases	5 To 14 Cases	More Than 14 Cases
BOMMANAHALLI	0 (-)	0 (-)	0 (-)	0 (-)
DASARAHALLI	0 (-)	0 (-)	0 (-)	0 (-)
EAST	0 (-)	0 (-)	0 (-)	0 (-)
MAHADEVPURA	28 (▲4)	28 (▲4)	0 (-)	0 (-)
RR NAGAR	3 (-)	1 (-)	0 (-)	2 (-)
SOUTH	0 (-)	0 (-)	0 (-)	0 (-)
WEST	0 (-)	0 (-)	0 (-)	0 (-)
YELAHANKHA	1 (-)	1 (-)	0 (-)	0 (-)
<b>TOTAL</b>	<b>32 (▲4)</b>	<b>30 (▲4)</b>	<b>0 (-)</b>	<b>2 (-)</b>

## Total Active Clusters

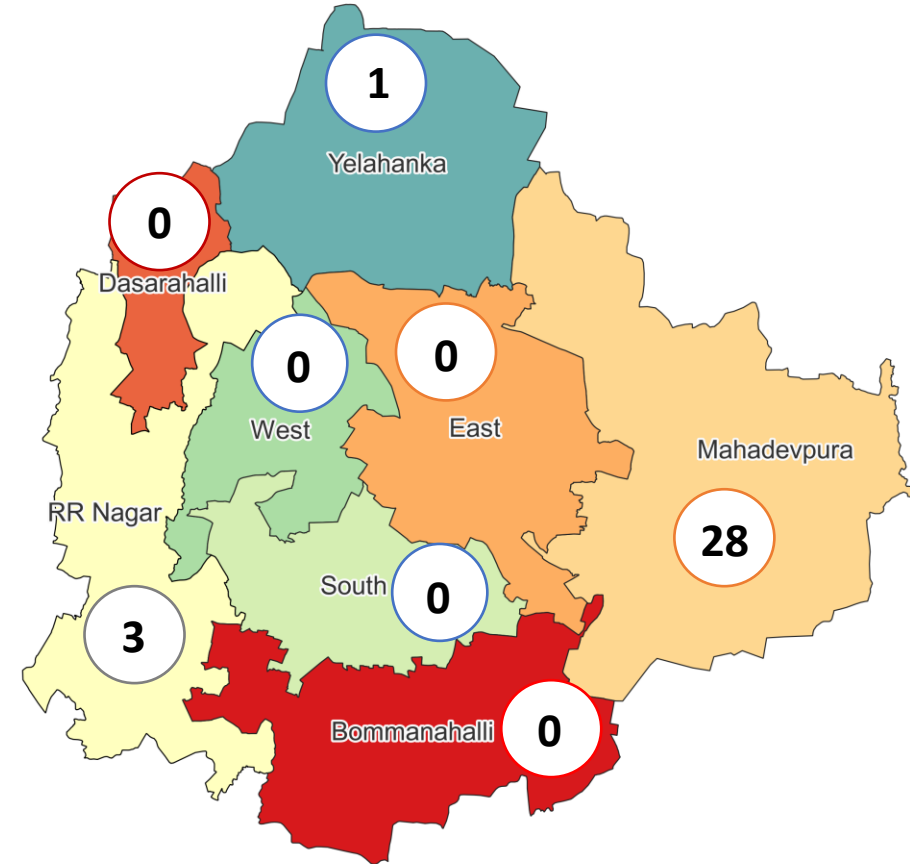

### Types of Clusters

Zone Name	Apartments/ Villa	Individual House	Hostels/Quarters	Others	Schools/Colleges
BOMMANAHALLI	0 (-)	0 (-)	0 (-)	0 (-)	0 (-)
DASARAHALLI	0 (-)	0 (-)	0 (-)	0 (-)	0 (-)
EAST	0 (-)	0 (-)	0 (-)	0 (-)	0 (-)
MAHADEVPURA	28 (▲4)	0 (-)	0 (-)	0 (-)	0 (-)
RR NAGAR	1 (-)	0 (-)	1 (-)	0 (-)	1 (-)
SOUTH	0 (-)	0 (-)	0 (-)	0 (-)	0 (-)
WEST	0 (-)	0 (-)	0 (-)	0 (-)	0 (-)
YELAHANKHA	0 (-)	1 (-)	0 (-)	0 (-)	0 (-)
<b>TOTAL</b>	<b>29 (▲4)</b>	<b>1 (-)</b>	<b>1 (-)</b>	<b>0 (-)</b>	<b>1 (-)</b>

▲▼ : Shows increase and decrease in numbers as compared to previous day



# BENGALURU URBAN MAP SHOWING TREND OF POSITIVE CASES IN LAST 7 DAYS

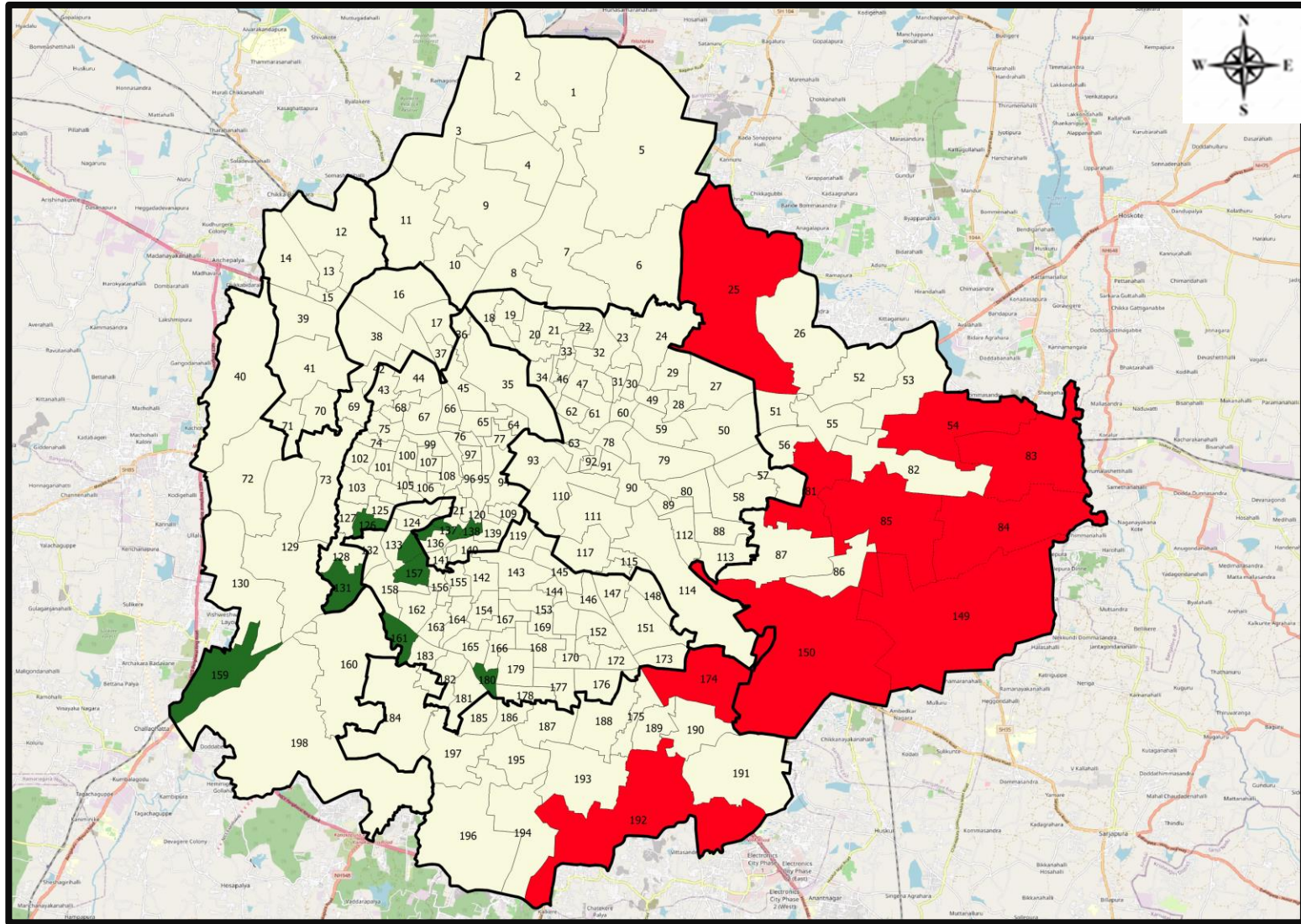

## Top 10 wards reporting highest number of positive cases in last 7 days

Ward No.	Ward Name	Daily Cases Average
150	Bellanduru	69
85	Dodda Nekkundi	34
83	Kadugodi	32
149	Varthuru	24
84	Hagadur	18
174	HSR Layout	15
25	Horamavu	14
54	Hudi	14
81	Vijnana Nagar	10
192	Begur	10

## Top 10 wards reporting least number of positive cases in last 7 days

Ward No.	Ward Name	Daily Cases Average
180	Banashankari Temple Ward	0
161	Hosakerehalli	0
159	Kengeri	0
157	Gali Anjaneya Temple	0
138	Chalavadipalya	0
137	Rayapura	0
135	Padarayanapura	0
134	Bapuji Nagar	0
131	Nayandahalli	0
126	Maruthi Mandira Ward	0





# BENGALURU MAP SHOWING INTENSITY OF POSITIVE CASES IN LAST 7 DAYS

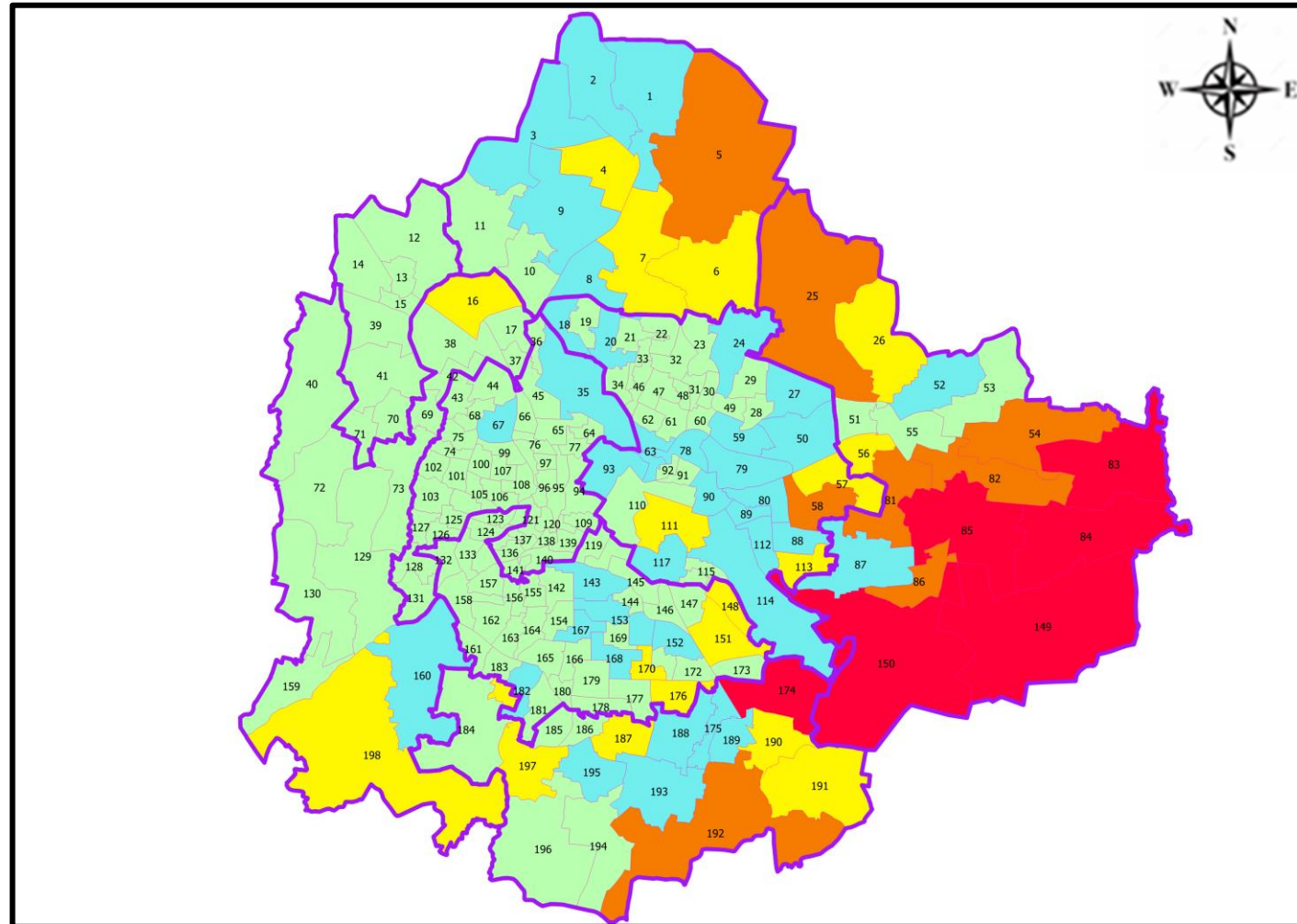

- Level 1 : 0 to 10 Cases
- Level 2 : 10 to 25 Cases
- Level 3 : 25 to 50 Cases
- Level 4 : 50 to 100 Cases
- Level 5 : More than 100 Cases
- Zone Boundaries



# AGE AND GENDER WISE DISTRIBUTION OF DEATH CASES



**Death Cases: 16,967**

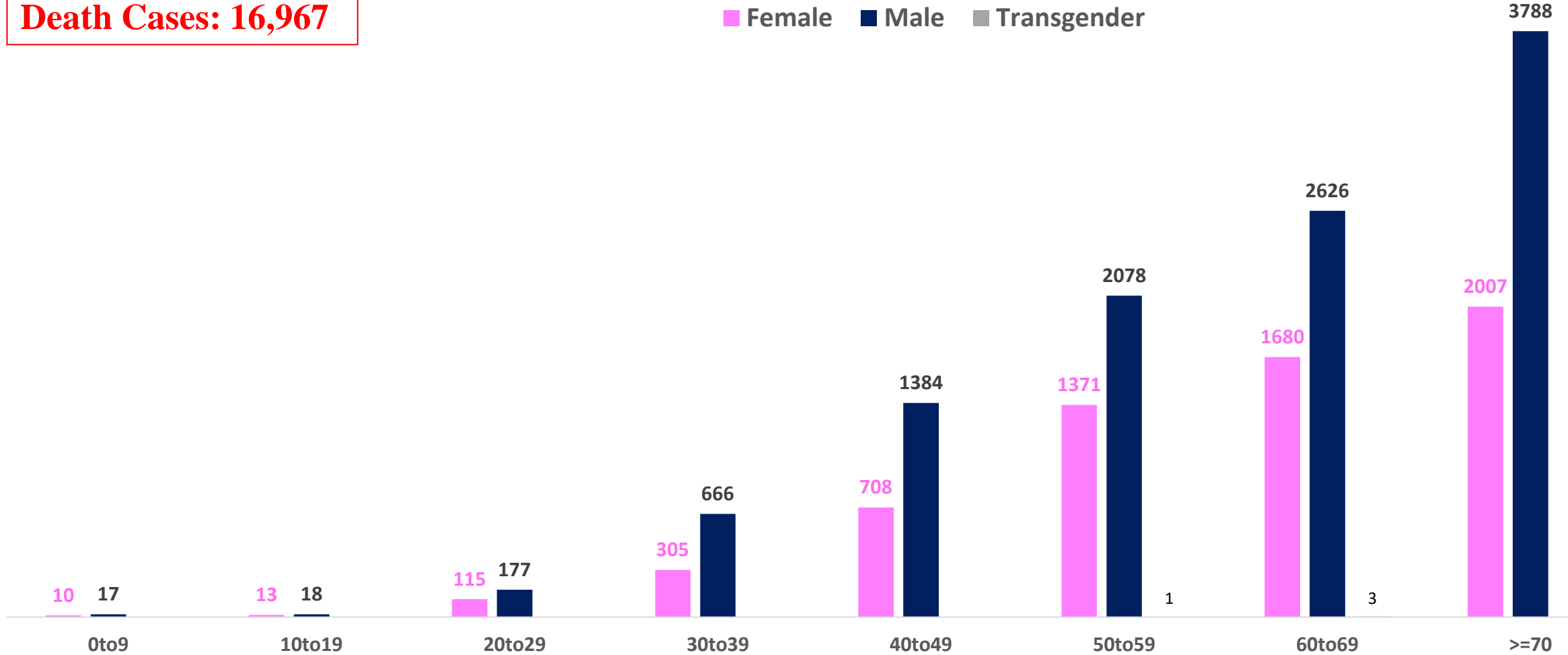



# VACCINATION COVERAGE AS ON 20.06.2022



## Total Doses Administered

### 1,95,92,549

▲ 14,482

Total 12-14 years Population : 2.82 Lakhs

1<sup>ST</sup> DOSE

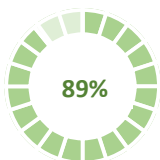

89%

2,50,865  
Doses administered

▲ 1,348

2<sup>ND</sup> DOSE

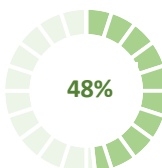

48%

1,35,935  
Doses administered

▲ 1,674

Total 15-18 years Population : 4.42 Lakhs

1<sup>ST</sup> DOSE

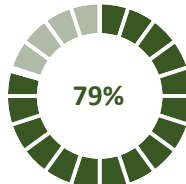

79%

3,50,819  
Doses administered

▲ 352

2<sup>ND</sup> DOSE

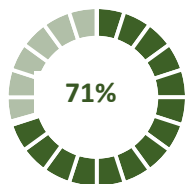

71%

3,12,134  
Doses administered

▲ 174

Total adult Population : 91.7 Lakhs

1<sup>ST</sup> DOSE

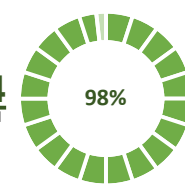

98%

90,04,932  
Doses administered

▲ 220

2<sup>ND</sup> DOSE

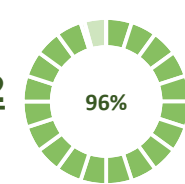

96%

87,80,072  
Doses administered

▲ 4,859

## Priority Group\*

Health Care Workers

Dose 1

2,10,331

Doses administered

▲ 2

Dose 2

2,06,818

Doses administered

▲ 22

Frontline Workers

Dose 1

3,81,858

Doses administered

▲ 4

Dose 2

3,72,880

Doses administered

▲ 28

## 45 – 59 Years Coverage

Dose 1

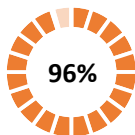

96%

16,94,296  
Doses administered

▲ 24

Dose 2

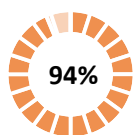

94%

16,62,500  
Doses administered

▲ 639

## 18 - 44 Years Coverage

Dose 1

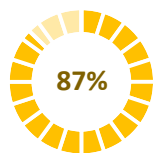

87%

57,38,610  
Doses administered

▲ 178

Dose 2

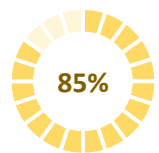

85%

55,80,159  
Doses administered

▲ 3,870

## 60 + Years Coverage

Dose 1



100%

9,79,837  
Doses administered

▲ 12

Dose 2



100%

9,57,715  
Doses administered

▲ 300

## PRECAUTION DOSE



7,57,792

Doses administered

▲ 5,855

## PRECAUTION DOSES ADMINISTERED

Health Care Workers

83,270

Booster Doses administered

▲ 331

Front Line Workers

99,586

Booster Doses administered

▲ 752

60 + Years Coverage

3,46,244

Booster Doses administered

▲ 1,040

18 + Years Coverage

2,28,692

Booster Doses administered

▲ 3,732

▲ indicates the increase in last 24 hours



# COVID-19 SCENARIO IN BENGALURU AND OTHER METROPOLITIAN CITIES



CITY NAME	Positive Cases	Active Cases	Recovered	Deceased	Vaccine Doses Administered
New Delhi	19,23,149	5,375	18,91,536	26,238	3,47,76,083
Bengaluru*	17,97,234	4,819	17,75,448	16,967	2,25,35,889
Mumbai	10,95,032	14,089	10,61,358	19,585	2,13,54,800
Chennai	7,55,512	1,883	7,44,561	9,068	1,06,31,899
Kolkata	4,47,192	272	4,41,264	5,656	1,02,80,138

Source : <https://dashboard.cowin.gov.in/> at 4:35pm (21.06.2022)  
Source : <https://www.covid19bharat.org/> at 4:35 pm (21.06.2022)

\*includes BBMP & Bengaluru Urban



# SNAPSHOT OF COVID-19 CASES IN BENGALURU URBAN



**Total Wards With  
< =10 Cases\* :  
125**

**Tests Conducted  
On 20.06.2022:  
16,222**

**Recovery  
Rate:  
98.79%**

**Total  
Active Cases :  
4,819**

**Total Vaccinated on  
20.06.2022:  
14,482**

**Positivity  
Rate\* :  
4.00%**

**Active  
Rate:  
0.27%**

**Case  
Fatality Rate\* :  
0.04%**



\*Total positive cases In the past 7 days

\*CFR and positivity is for Past 7 days



ಬೃಹತ್ ಬೆಂಗಳೂರು ಮಹಾನಗರ ಪಾಲಿಕೆ  
Bruhat Bengaluru Mahanagara Palike



<b>Download BBMP Bulletin</b>	<a href="https://apps.bbmpgov.in/covid19/mediabulletin.php">https://apps.bbmpgov.in/covid19/mediabulletin.php</a>
<b>For BBMPCovid19 Bed Status:</b>	<a href="https://apps.bbmpgov.in/covid19/en/Bedstatus.php">https://apps.bbmpgov.in/covid19/en/Bedstatus.php</a>
<b>To register for vaccination :</b>	<a href="https://selfregistration.cowin.gov.in/">https://selfregistration.cowin.gov.in/</a>
<b>BBMP COVID19 Dashboard:</b>	<a href="https://apps.bbmpgov.in/covid19/">https://apps.bbmpgov.in/covid19/</a>
<b>Follow us on:</b>	 <a href="http://www.facebook.com/bbmp.comm1/">www.facebook.com/bbmp.comm1/</a>
	 <a href="https://twitter.com/BBMPCOMM">twitter.com/BBMPCOMM</a>

Issued by:

Honorable Chief Commissioner, BBMP  
Special Commissioner Health & IT, BBMP  
MD, Bengaluru Smart City Limited

**THANK YOU !**

